

---

---

# ROMSTAR

---

---

**EmuMovies**

CONSUMER PRODUCTS DIVISION

22857 LOCKNESS AVENUE, TORRANCE, CALIFORNIA 90501    PHONE: (213) 539-5283    FAX: (213) 539-3626

CHICAGO OFFICE    PHONE: (312) 792-1630    FAX: (312) 792-1559

---

PRINTED IN JAPAN

Nintendo

GAME BOY™



Licensed by



THIS OFFICIAL SEAL IS YOUR ASSURANCE THAT NINTENDO HAS APPROVED THE QUALITY OF THIS PRODUCT. ALWAYS LOOK FOR THIS SEAL WHEN BUYING GAMES AND ACCESSORIES TO ENSURE COMPLETE COMPATIBILITY WITH YOUR GAME BOY SYSTEM.

Nintendo, Gameboy and the official seals are trademarks of Nintendo of America Inc.  
©1989 Nintendo of America Inc.



Before you start to play, please read this instruction booklet carefully. Be sure to follow the correct operating procedures. Keep this instruction book safe for future reference.

**Table of Contents:**

1. Food Aplenty: The Gourmet Paradise .....	1 — 2
2. Momo Madness .....	3
3. Cast of Characters .....	4 — 5
4. How to Play .....	6 — 7
5. Tasty Tips .....	8
6. Caution During Use .....	9
7. Player Support .....	10
8. 90 Day Limited Warranty .....	11 — 12
9. Romstar Repair Policy .....	13
10. Parting Comments .....	14

Food.  
Exotic Food.  
World Class Exotic Food.  
These are the thoughts of Mr. Chin, the ultimate Gourmet.

Contacts from all over the world give Mr. Chin up-to-the-moment information on exotic and tasty foods. If there is exotic food, you can be sure that Mr. Chin will be there to sample it. A most lip-smacking rumor has just arrived on his private food line . . . the FOOD GRAM just received reads as follows . . .

**FOOD GRAM**  
**HAVE LOCATED EXOTIC FOOD WHICH HAS NOT PASSED YOUR PALATE TEST STOP A RARE AND EXOTIC FORM OF PEACHES STOP UTTERLY DELICIOUS AND WITHOUT EQUAL STOP MORE INFO TO FOLLOW STOP**

The flash from the fax read . . .  
Location: Owl County, PA - U.S.A.  
Type of Food: Exotic Peaches  
Special Instruction: This food is mobile. You will have to work at getting this dish. Contact Livermore for obtaining access to their new Demobilizing Beam.  
Code Name: DEMOE  
End of Message.

Ah! A rare new delicacy! Mr. Chin is delighted at the news, as it has been slow for exotic new discoveries at this time. A rare new treat. To prepare for this delicacy, Mr. Chin begins to make some calls.

---

His First Contact: Livermore Laboratory. For the sake of culinary advancement, the DEMOE Beam MUST be loaned to him. Money is no object.

His Second Contact: The Airlines. A long trip to the barbaric land of the United States. As long as an exotic dish is waiting to be sampled, then Mr. Chin could survive ANYTHING!

His Next Contact: Marcus, his main contact and primary food source. "*Marcus, Chin here. Any more news as to these peaches?*"

After reviewing the updated report on his food line terminal, Marcus responded, "*Well, these peaches are a mobile plant life which are classified as Momos. Their capture and hunting is illegal, so you will have to be careful.*" "Thank you for your advice" replied Mr. Chin, "*but please brief me on the DEMOE.*" Marcus continued "*The DEMOE Beam mutates the Momos into peach types. They are poisonous while in their mobile state. They are edible only after being DEMOED. Trust me, they are worth the trip!*"

"Thank you Marcus! I will be sure to bring some back for you!" said Mr. Chin. "I shall enjoy them," Marcus replied. "Chin, do you know what Livermore said about the shipment of the DEMOE Beam?"

"It is in transit now. I look forward to the test run upon my arrival in the United States."

"GOOD LUCK! I shall keep you abreast on any new dishes while you are out. Goodbye my friend. Happy Hunting!"

"Goodbye".

Mr. Chin hung up slowly. Illegal Hunting??? Well, he'd have to be VERY careful! Prison food could do terrible things to a gourmet palate.

And so the story begins . . .

---

---

## MOMO MADNESS

---

Throughout the centuries, certain men believed that Momos could produce foods of unequalled value. Many famous men made their mark throughout history with their experiments.

Gregor Momodel, for example, cross-bred Momos and pea vines to create a strain of Momos with a faster mobility than ever before. He also established the laws of genetic breeding using Momo types.

George Washingmomo Carver earned HIS place in history by making a thousand useful things out of Momos.

In present times the Momo is considered much like the Momodo Dragon or the Loch Ness Momo. This fairy tale belief was cast aside when a nest of Momos was recently discovered in the U.S.A. Other nests were eventually found, about eight in all.

At Livermore Laboratory, a special mutating ray was discovered which had a taming effect on the Momos. This beam eventually got the code name of (D)e—(E)nergizing—(MO)bility Beam (or DEMOE Beam for short). The DEMOE Beam turns the Momos into the tasty dish of Peaches a la Mo. Due to the rarity of the Momo tribes, the hunting and demoeding of them was declared illegal.



## CAST OF CHARACTERS

### MR. CHIN

Mr. Chin is a world-renowned gourmet. He is famous for his unequalled taste in fine foods. He has heard of a famous, fine and luscious peach, whose delicacy and richness is unequalled anywhere in the world.

And so, Mr. Chin journeys forth, to find the peaches of his dreams.



## THE MOMO TRIBE

Momos are a special branch of the fruit family. This strange species possesses the powers of mobility. They descend from a curious family mixture involving eggplants, peaches, creeping charlies, and some unknown type not seen before by human beings. They live in nests in groups called "Tribes".

This species of plant life is considered rare because it is so hard to catch. Since Momos can run and hide in places not expected, a lot of people do not believe the Momos Tribe exist.



SLOW-MO



YO!MO



OH-NO!MO



## HOW TO PLAY

- Control Mr. Chin to partake in a peach feast of epic proportions.
- Move Mr. Chin with joypad.

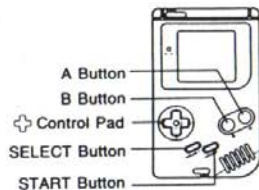

- Press "A" to make Mr. Chin jump. If he bangs into the ceiling, the ceiling will crack.



- Press "B" to set down or pick-up the DEMOE Beam Guns. The DEMOE Beam Guns can ONLY be set down on a solid floor.



- The "START" Button will start, pause, and re-start the game.
- Make the Beam work by setting two DEMOE Beam Guns on the same level. Any Momos caught in the middle will be instantaneously turned into Peaches a la Mo!
- Catch and eat the Peaches a la Mo for dinner and extra points.
- DO NOT TOUCH the rampaging Momos. They will poison you or stick you in jail for life!



## TASTY TIPS

- The mesh floors are VERY special. Mr. Chin can go through them, but the Momos can't. Make use of this fact.
- You can make new passages by knocking out ceilings with your head. This can divert the Momos to where you want them.
- A single DEMOE Beam Gun can also act as a barricade to stop the Momos from moving around.
- You can trap the Momos, so be creative!
- There are some secret items hidden in the ceilings.



**MR. CHIN FACE**

Adds one life to the life meter.



**GYOZA (Fried Dumpling)**

Makes Mr. Chin invincible for a while.



**BOMB**

Destroys all Momos on the screen.



**SHUMAI (Steamed Dumpling)**

Gives Mr. Chin the power to fly.

## CAUTION DURING USE:

1. If you play for long periods, take a 10 to 15 minute break every hour or so.
2. This equipment is precision-built. Do not use or store it under conditions of extreme temperature, or subject it to rough handling or shock. Do not disassemble the unit.
3. Do not touch the connectors or let them come into contact with water, as this can cause malfunction.
4. Do not clean the game pak with volatile solvents such as thinner, benzene or alcohol.
5. Store the game pak in its protective case when not in use.

---

# ROMSTAR

## PLAYER SUPPORT

If you have any questions regarding your MR. CHIN'S GOURMET PARADISE® Game Pak, please feel free to contact your Player Support Department at:

---

---

(213) 539-5283

---

---

Please return your Free Subscription Card to Romstar's Newsletter. In the newsletter we will update you on new games from Romstar, give hints and tips on Romstar games and run contests.

---

---

Look for other Romstar games — Coming soon from your local retailer.

---

---

## ROMSTAR 90-DAY LIMITED WARRANTY:

Romstar, Incorporated warrants to the original consumer purchaser that this Romstar game pak shall be free from defects in material and workmanship for a period of 90 days from date of purchase. If a defect covered by this warranty occurs during this 90-day period, Romstar will repair or replace the pak, at its option, free of charge.

## TO RECEIVE THIS WARRANTY SERVICE:

1. Do not return your defective game pak to the retailer.
2. Notify the Romstar Consumer Products Service Department of the problem requiring warranty service by calling (213) 539-5283. Our Consumer Products Service Department is in operation from 8:30 a.m. to 5:00 p.m. Pacific Time, Monday through Friday.
3. Do not send your pak to Romstar before calling the Consumer Service Department. Any unauthorized pak returned to Romstar will not be accepted.
4. If the Romstar Service Representative is unable to solve the problem by phone, you will be provided with a Return Merchandise Authorization Number (RMA#).
5. When you are returning your pak to Romstar, please proceed as follows:
  - Obtain an RMA# from a Romstar Service Representative
  - Reference this RMA# on all correspondence, shipping documents and it must be clearly visible on the outside of the package.
  - Be sure that your packaging is at least 4 inches by 6 inches. Many shipping companies will not ship anything smaller.
  - Return your pak **FREIGHT PREPAID AND INSURED FOR LOSS OR DAMAGE**. Use a shipping Company which will be able to provide a proof



---

of delivery in the event your return is lost in transit. Include a brief letter (referencing your RMA#) explaining the defect. You must include the following with your return:

- Full Name
- Complete Mailing Address
- Shipping Address if different than mailing address
- Day Time Phone Number
- Dated Sales Receipt or Similar Proof of Purchase
- Name and Address of the store the pak was purchased

**SEND YOUR RETURN TO:**

ROMSTAR, INCORPORATED  
CONSUMER PRODUCTS SERVICE DEPARTMENT  
DEPT. 112  
22857 LOCKNESS AVENUE  
TORRANCE, CA 90501

THIS WARRANTY SHALL NOT APPLY IF THE PAK HAS BEEN DAMAGED BY NEGLIGENCE, ACCIDENT, UNREASONABLE USE, MODIFICATIONS, TAMPERING, OR BY OTHER CAUSES UNRELATED TO DEFECTIVE MATERIALS OR WORKMANSHIP.

**ROMSTAR REPAIR / SERVICE AFTER EXPIRATION OF WARRANTY:**

If the pak develops a problem requiring service after the 90-day warranty period, you may contact the Romstar Consumer Products Service Department at (213) 539-5283. If the Romstar Service Representative is unable to solve the problem by phone, you will be advised of the approximate cost for Romstar to repair or replace the pak and will be given a Return Merchandise Authorization Number (RMA#). Reference your RMA# on the outside packaging of the defective pak, on all correspondence, and on your shipping documents.

Return the defective merchandise FREIGHT PREPAID AND INSURED FOR LOSS OR DAMAGE, to Romstar and enclose a money order payable to ROMSTAR, INC. for the cost quoted to you. Please include the following with your return:

- RMA Number
- Full Name
- Mailing Address
- Shipping Address (if different than mailing address)
- Day Time Phone Number

If after personal inspection, the Romstar Service Representative determines the pak cannot be repaired, it will be returned and your payment refunded.

**WARRANTY LIMITATIONS:**

Any applicable implied warranties, including warranties of merchantability and fitness for a particular purpose, are hereby limited to ninety days from the date of purchase and are subject to the conditions set forth herein. In no event shall Romstar be liable for consequential or incidental damages resulting from the breach of any express or implied warranties.

The provisions of the warranty are valid in the United States only. Some states do not allow limitations on how long an implied warranty lasts or exclusion may not apply to you. This warranty gives you specific legal rights, and you may also have other rights which vary from state to state.

## PARTING COMMENTS

- Try to eat more than one peach at a time. If Mr. Chin eats several peaches one after another, each peach's calorie value doubles.



- In a Normal stage the object is to eat all the Momos that will appear. The number of peaches left to be eaten is shown on the top of the screen. Each time Mr. Chin eats a Peach the calorie value for that peach is added to his calorie meter on top of the screen.

In the Bonus stage Mr. Chin tries to eat as many peaches as he can before his time runs out.



- DEMOE Beam Guns Safety Lock. If Mr. Chin sets a DEMOE Beam Gun down by pressing the Select button while holding the "B" button down, the beam will not fire. Repeating this button sequence again will remove the safety lock and allow the beam to fire.



REMEMBER, Momos can be nasty, but they're still not very bright. If Mr. Chin stands facing the wall, they won't even notice him.

